

2 MOUNTING POSITIONS CENTER OR SIDE

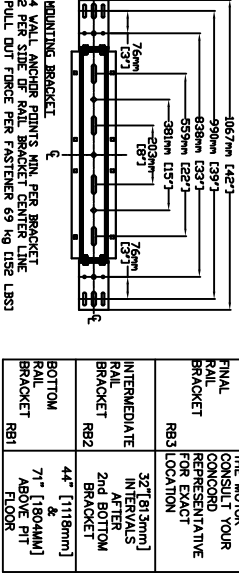
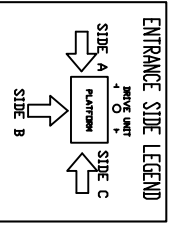

Table with 4 columns: Rail Bracket, Intermediate Rail Bracket, Final Rail Bracket, and Bottom Rail Bracket. It lists corresponding motor and representative floor locations.

RAIL FORCES table with columns for R1, R2, R3 and rows for RBE, RBL, RBS, RBT, RBL, RBS, RBT, RBL, RBS, RBT, RBL, RBS, RBT. Includes PIT FORCE: R3 and PIT FLOOR TO SUPPORT (LMD) DIMENSIONS (M/F/IN).



CHARACTERISTICS

GENERAL

APPLIED CODE: CONCORD
CAPACITY: 750, 1000 LBS
NOMINAL SPEED: 40 FPM
TRAVEL: (MIN. 6')
PIT DEPTH: (MIN. 6')
CAR DETAILS
CAR PANEL SELECTION: (SEE CHART)
CEILING SELECTION: (V/T/MATCH)
CAB FLOORING: (P/L/V, FINISH)
FINISHED FLOOR THICKNESS: (1/8 to 3/4")
CAB HEIGHT: (80, 96")
CAB OPERATION: (AUTO)
GATE TYPE: (V/F/D, C/F/D, CAB STILL)
LOCKS/CALL STATIONS/TRAVEL DOORS (BY OTHERS)
STANDARD OPTIONS PROVIDED
BUTTON MARKING: NUMERIC (1 to 4)
HALL CALL KEYS: NO
MATCH CAR STATION: NO
HALL CALL SHAPE: RECTANGULAR
PREVISE PACKAGE: NO
CONTROLLER LOCATION: EXTERNAL

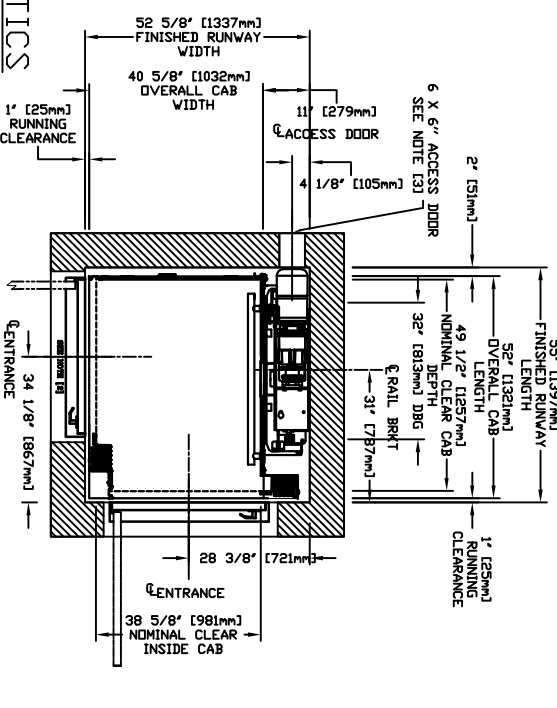

DRIVE UNIT

MOTOR: CONCORD
GEAR MODEL: 20 HP/1660 RPM V/Broke
MOTOR CONTROLLER: 421/71 Ratio Gear Box Pre-Programmed V/F Drive.

SUSPENSION

TYPE: DUAL #60 ROLLER CHAIN
NOMINAL STRENGTH: 9020 LBS PER CHAIN
ELECTRICAL POWER SUPPLY: 60 Hz/1 Phase/230 volt

TRAVEL

12- THE ELEVATOR CONTROLLER IS PROVIDED BY SAVARIA CONCORD AND IS EITHER A 1. ATTACHED TO THE RAIL WALL INSIDE THE HOISTWAY OR 2. ATTACHED TO THE RAIL WALL OUTSIDE THE HOISTWAY. THE HOISTWAY MUST BE PROTECTED BY A 8\"/>

WELDED

13- THE ELEVATOR CONTROLLER IS PROVIDED BY SAVARIA CONCORD AND IS EITHER A 1. ATTACHED TO THE RAIL WALL INSIDE THE HOISTWAY OR 2. ATTACHED TO THE RAIL WALL OUTSIDE THE HOISTWAY. THE HOISTWAY MUST BE PROTECTED BY A 8\"/>

WELDED

14- THE ELEVATOR CONTROLLER IS PROVIDED BY SAVARIA CONCORD AND IS EITHER A 1. ATTACHED TO THE RAIL WALL INSIDE THE HOISTWAY OR 2. ATTACHED TO THE RAIL WALL OUTSIDE THE HOISTWAY. THE HOISTWAY MUST BE PROTECTED BY A 8\"/>

WELDED

15- THE ELEVATOR CONTROLLER IS PROVIDED BY SAVARIA CONCORD AND IS EITHER A 1. ATTACHED TO THE RAIL WALL INSIDE THE HOISTWAY OR 2. ATTACHED TO THE RAIL WALL OUTSIDE THE HOISTWAY. THE HOISTWAY MUST BE PROTECTED BY A 8\"/>

WELDED

16- IF A TELEPHONE CIRCUIT IS REQUIRED OPTION FOR ELEVATOR JACK IS PROVIDED AND INSTALLED BY OTHERS. THIS CIRCUIT SHALL BE TESTED UPON LANDING NEXT TO INSTALLATION.

WELDED

17- LOCATION / ACCESS- CONTROLLER ROOM- LOCATED AT THE LOWEST LEVEL. ADVISORY BY INSTALLER MAY BE NECESSARY TO MEET JOB SPECIFIC REQUIREMENTS. FIELD ADJUSTMENT BY INSTALLER MAY BE NECESSARY TO MEET JOB SPECIFIC REQUIREMENTS. SELF CLOSING LOCKABLE DOOR WHERE CODE CONSIDER IT AS A MACHINE ROOM.

WELDED

18- FROM CONTROLLER ROOM TO ROOM AS REQUIRED. *CODE

WELDED

19- ALTHOUGH THE ELEVATOR IS DESIGNED TO MEET CSA B44 (MIST AT7D), LOCAL AND STATE VARIATIONS ARE RESPONSIBLE FOR COMPLIANCE WITH LOCAL CODES. ALL COMPONENTS WEIGHTS CAN BE FOUND IN THE PLANNING GUIDE.

WELDED

NOTE 1- ALL INFORMATION IS SUBJECT TO CHANGE. PLEASE REFERENCE OUR ON-LINE DRAWINGS AT WWW.SAVARIA.COM FOR THE MOST RECENT UPDATES.

WELDED

RESIDENTIAL ELEVATOR

WELDED

ECLIPSE MODEL 36X48 TYPE 3

Customer information and technical details section including fields for CUSTOMER, PROJECT, LOCATION, DATE, REVISION, and DRAWING NUMBER (ECLIPSE MODEL 36X48 TYPE 3).

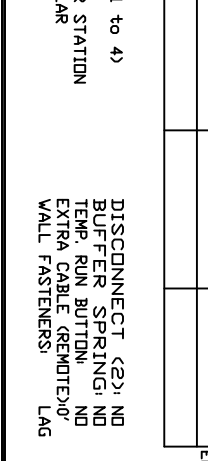
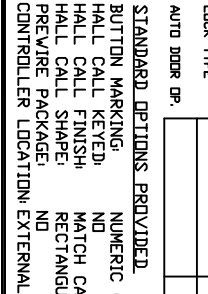
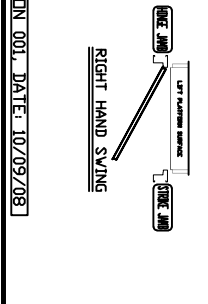
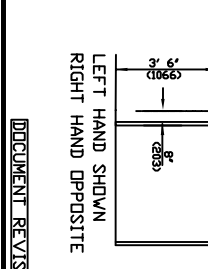

DISCONNECT (2) NO BUFFER SPRING NO TEMP. RUN BUTTION NO EXTRA CABLE (GEMT20)C WALL FASTENERS: LAG