

RAIL FORCES	
* R1	* R2
* R3	
* R4	
* R5	
* R6	
* R7	
* R8	
* R9	
* R10	
* R11	
* R12	
* R13	
* R14	
* R15	
* R16	
* R17	
* R18	
* R19	
* R20	
* R21	
* R22	
* R23	
* R24	
* R25	
* R26	
* R27	
* R28	
* R29	
* R30	
* R31	
* R32	
* R33	
* R34	
* R35	
* R36	
* R37	
* R38	
* R39	
* R40	
* R41	
* R42	
* R43	
* R44	
* R45	
* R46	
* R47	
* R48	
* R49	
* R50	
* R51	
* R52	
* R53	
* R54	
* R55	
* R56	
* R57	
* R58	
* R59	
* R60	
* R61	
* R62	
* R63	
* R64	
* R65	
* R66	
* R67	
* R68	
* R69	
* R70	
* R71	
* R72	
* R73	
* R74	
* R75	
* R76	
* R77	
* R78	
* R79	
* R80	
* R81	
* R82	
* R83	
* R84	
* R85	
* R86	
* R87	
* R88	
* R89	
* R90	
* R91	
* R92	
* R93	
* R94	
* R95	
* R96	
* R97	
* R98	
* R99	
* R100	

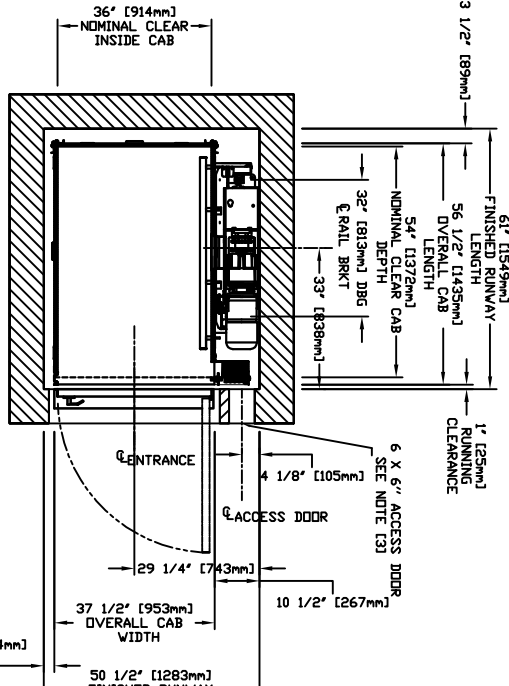
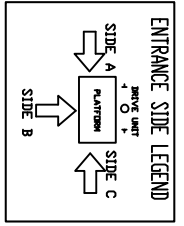

### CHARACTERISTICS

#### GENERAL

- APPLIED CODE: \_\_\_\_\_
- CAPACITY: \_\_\_\_\_ (750, 1000 LBS)
- NOMINAL SPEED: \_\_\_\_\_ 40 FPM
- TRAVEL: \_\_\_\_\_
- PIT DEPTH: \_\_\_\_\_ (MIN. 6")
- CAR DETAILS
  - CAB PANEL SELECTION: \_\_\_\_\_
  - CEILING SELECTION: \_\_\_\_\_ (V/T/MATCH)
  - CAB FLOORING: \_\_\_\_\_ (P/V, FINISH)
  - FINISHED FLOOR THICKNESS: \_\_\_\_\_ (1/8 to 3/4")
  - CAB HEIGHT: \_\_\_\_\_ (80, 96")
  - CAB OPERATION: \_\_\_\_\_ (AUTO)
  - GATE TYPE: \_\_\_\_\_ (FOLD, C/FOLD, CAB STILL)
- LOCKS/CALL STATIONS/TRAVEL/DOORS (BY OTHERS)
  - TRAVEL: \_\_\_\_\_
  - ENTRANCE SIDE: \_\_\_\_\_
  - DOOR SWING: \_\_\_\_\_
  - LOCK TYPE: \_\_\_\_\_
  - AUTO DOOR OP: \_\_\_\_\_
- STANDARD OPTIONS PROVIDED:
  - BUTTON MARKING: \_\_\_\_\_ NUMERIC (1 to 4)
  - HALL CALL KEYS: \_\_\_\_\_ NO
  - MATCH CALL STATION: \_\_\_\_\_ NO
  - HALL CALL SHAPE: \_\_\_\_\_ RECTANGULAR
  - PREVISE PACKAGE: \_\_\_\_\_ NO
  - CONTROLLER LOCATION: \_\_\_\_\_ EXTERNAL

#### DRIVE UNIT

DRIVE ASSEMBLY MFR: \_\_\_\_\_  
MOTOR: \_\_\_\_\_ 20 HP/1660 RPM V/Brake  
GEAR MODEL: \_\_\_\_\_ 42:1/1 Ratio Geor. Box  
MOTOR CONTROLLER: \_\_\_\_\_ Pre-Programmed V/F Drive

#### SUSPENSION

DUAL #60 ROLLER CHAIN \_\_\_\_\_  
TYPE: \_\_\_\_\_  
CONSTRUCTION: \_\_\_\_\_  
NOMINAL STRENGTH: \_\_\_\_\_ ANSI B291  
ELECTRICAL \_\_\_\_\_  
POWER SUPPLY: \_\_\_\_\_ 60 HZ/1 Phase/230 volt

#### CEILING SELECTION

CAR STATION PLATE (V/P/D) \_\_\_\_\_ (CLR, BRZ, BRS, SSS)  
HAND RAIL TYPE: \_\_\_\_\_ (CLR, BRZ, BRS, SSS)  
TELEPHONE BOX \_\_\_\_\_ (CLR, BRZ, BRS, SSS)  
GATES REQUIRED \_\_\_\_\_ (AUTO, MAN)

#### GATE OPERATION

GATE TYPE \_\_\_\_\_ (SS)  
FOLD CLR, F/COLD, BRZ, BLK SCZR

#### LOCKS/CALL STATIONS/TRAVEL/DOORS (BY OTHERS)

	LANDING 1	LANDING 2	LANDING 3	LANDING 4	
TRAVEL					
ENTRANCE SIDE					
DOOR SWING					
LOCK TYPE					
AUTO DOOR OP					
STANDARD OPTIONS PROVIDED					
MIN OVERHEAD					96"/14"
					DH
					HATCH SIDE C
					SMARTLOCK (BY OTHERS)
					EM, PORTA

### PROVISIONS BY OTHERS

- 1- HOISTWAY CONSTRUCTION AND PIT BY OTHERS, DUE TO LIMITED SPACE WITHIN THE HOISTWAY, ESSENTIALITY THE HOISTWAY SHALL BE CONSTRUCTED TO THE NEAREST AVAILABLE PLUMB AND SQUARE FROM TOP TO BOTTOM FOR PROPER OPERATION OF THE ELEVATOR THROUGHOUT THE HOISTWAY.
- 2- DISTANCE BETWEEN THE HOISTWAY SIDE OF THE LANDING DOOR AND THE CAR DOOR OR GATE SHALL NOT EXCEED THE CODE MEASUREMENT FOR THE CAR DOOR. THE DISTANCE BETWEEN THE HOISTWAY SIDE OF THE LANDING DOOR AND THE CAR DOOR OR GATE SHALL BE AS FOLLOWS:  
3- HOISTWAY MUST HAVE A MINIMUM 152 mm x 152 mm 6' x 6' LOCKABLE ACCESS HATCH (PROVIDED BY SAVARIA CONCORD) LOCATED AT THE TOP OF THE HOISTWAY. A HATCH PROVIDED BY AN APPROVED MANUFACTURER SHALL PROVIDE ACCESS TO THE ELEVATOR. THE HATCH SHALL BE INSTALLED TO PROVIDE ACCESS TO THE ELEVATOR. THE HATCH SHALL BE INSTALLED TO PROVIDE ACCESS TO THE ELEVATOR. THE HATCH SHALL BE INSTALLED TO PROVIDE ACCESS TO THE ELEVATOR. THE HATCH SHALL BE INSTALLED TO PROVIDE ACCESS TO THE ELEVATOR.

RESIDENTIAL ELEVATOR  
ECLIPSE MODEL 36X54 TYPE 1R

1- HOISTWAY CONSTRUCTION AND PIT BY OTHERS, DUE TO LIMITED SPACE WITHIN THE HOISTWAY, ESSENTIALITY THE HOISTWAY SHALL BE CONSTRUCTED TO THE NEAREST AVAILABLE PLUMB AND SQUARE FROM TOP TO BOTTOM FOR PROPER OPERATION OF THE ELEVATOR THROUGHOUT THE HOISTWAY.

2- DISTANCE BETWEEN THE HOISTWAY SIDE OF THE LANDING DOOR AND THE CAR DOOR OR GATE SHALL NOT EXCEED THE CODE MEASUREMENT FOR THE CAR DOOR. THE DISTANCE BETWEEN THE HOISTWAY SIDE OF THE LANDING DOOR AND THE CAR DOOR OR GATE SHALL BE AS FOLLOWS:

3- HOISTWAY MUST HAVE A MINIMUM 152 mm x 152 mm 6' x 6' LOCKABLE ACCESS HATCH (PROVIDED BY SAVARIA CONCORD) LOCATED AT THE TOP OF THE HOISTWAY. A HATCH PROVIDED BY AN APPROVED MANUFACTURER SHALL PROVIDE ACCESS TO THE ELEVATOR. THE HATCH SHALL BE INSTALLED TO PROVIDE ACCESS TO THE ELEVATOR. THE HATCH SHALL BE INSTALLED TO PROVIDE ACCESS TO THE ELEVATOR. THE HATCH SHALL BE INSTALLED TO PROVIDE ACCESS TO THE ELEVATOR.

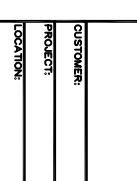
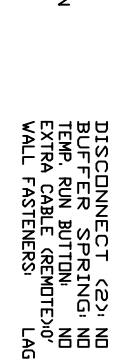
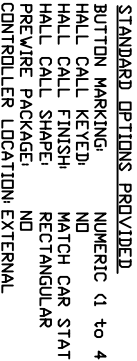
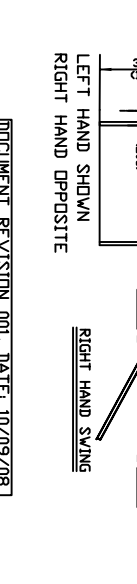

CUSTOMER: \_\_\_\_\_ DATE: \_\_\_\_\_

PROJECT: \_\_\_\_\_ REVISION: \_\_\_\_\_

LOCATION: \_\_\_\_\_ CONTROL: \_\_\_\_\_

DATE: \_\_\_\_\_

BY: \_\_\_\_\_

