

FRONT VIEW

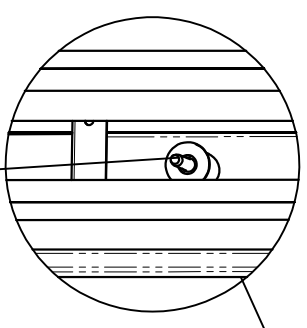

ANCHOR TO WALL
(WALL NOT SHOWN)

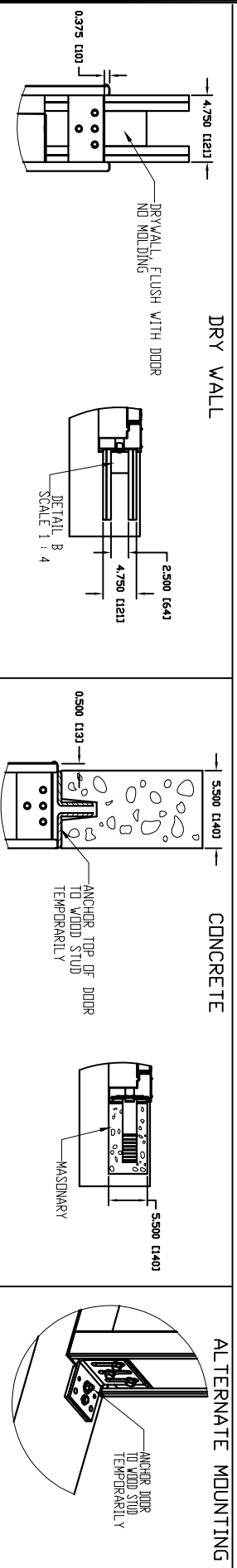
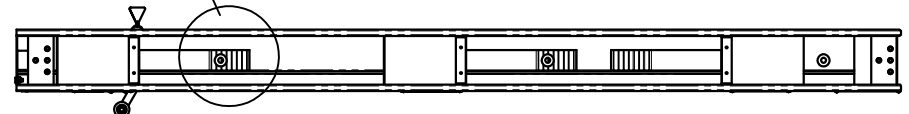

LEFT HAND SWING

- NOTES:
- A) DRYWALL OR PARGING (BY OTHERS)AS REQ'D.
 - B) SEE DATASHEET OF THE INSTALLATION DRAWING FOR LANDING ENTRANCE SCHEDULE AND RUNNING CLEARANCE.
 - C) ALL INFORMATION IS SUBJECT TO CHANGE.

GENERAL INFORMATION:

- EACH LANDING ENTRANCE SHALL BE SUPPLIED AS A FINISHED ASSEMBLY WITH DOOR AND FRAME BLANKED, REINFORCED, DRILLED AND TAPPED FOR ALL COMPONENTS DETAILED, READY FOR INSTALLATION.
- FRAMES SHALL BE 16 GA, FULLY WELDED CONSTRUCTION WITH ALL WELDED JOINTS GROUND TO A SMOOTH, UNIFORM FINISH.
- DOORS SHALL BE 18 GA., 2" THICK, SWINGING, FLUSH, STEEL REINFORCED CONSTRUCTION COMPLETE WITH GLASS LITE(S) AS INDICATED.
- DOORS/FRAMES FABRICATED WITH GALVANNEALED PRODUCT A40 COATED WITH PRIMER PAINT WITH SOME FACTORY APPLIED TOUCH-UP. REFER TO OUR INSTRUCTIONS IN MANUAL 000919 TO PAINT OVER THE PRIMER.
- 15 HOURS UL/ULC LABELLED ENTRANCES PROVIDED AS INDICATED.
- AUTO DOOR: COMMANDER IS PROVIDED.

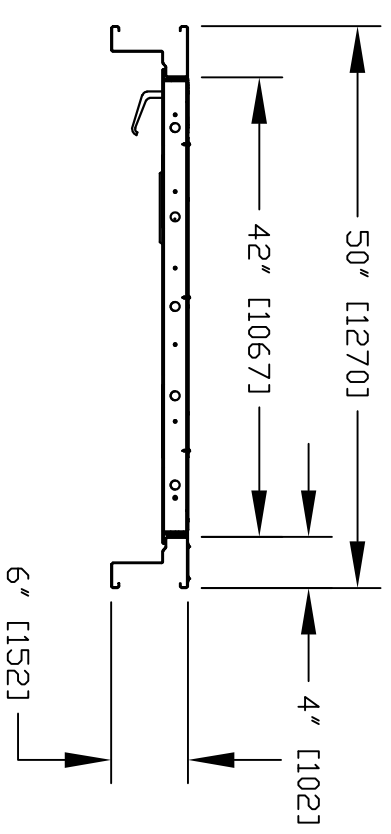

HORIZONTAL SECTION

PRDDOR 42"
AUTOMATIC LH

CUSTOMER:	
PROJECT:	PRDDOR 42" AUTOMATIC LH
ADDRESS:	
DATE:	MM/DD/YY
REVISION DATE:	10/12/22
COMPLETED BY:	SYED
JOB No.	JOB NUMBER 1
Part No.	
Variant No.	
SHEET No.	OF 1