

FRONT VIEW

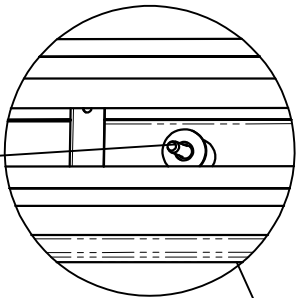

ANCHOR TO WALL  
(WALL NOT SHOWN)

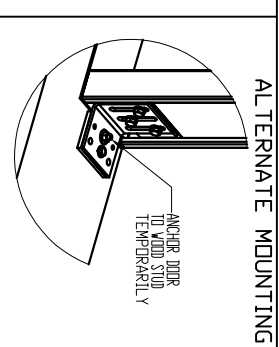
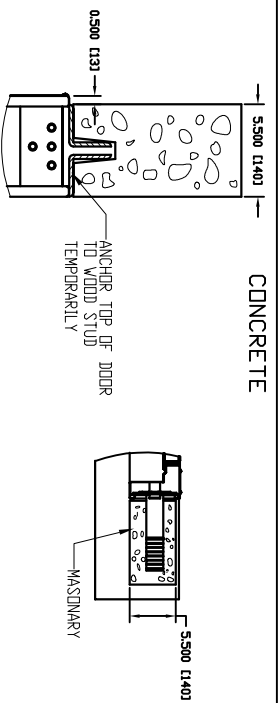
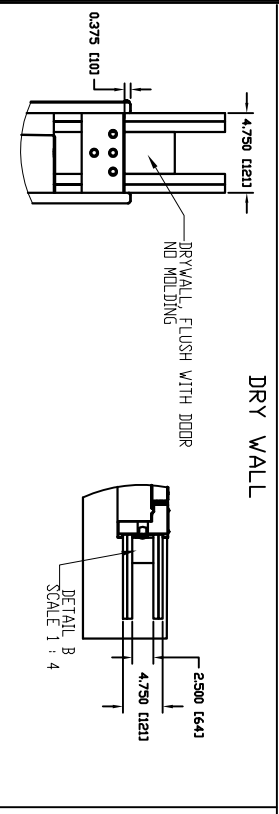
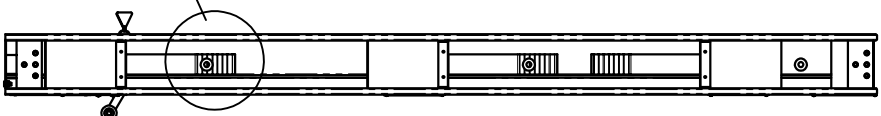

- NOTES:
- A) DRYWALL OR PARGING (BY OTHERS)AS REQ'D.
  - B) SEE DATASHEET OF THE INSTALLATION DRAWING FOR LANDING ENTRANCE SCHEDULE AND RUNNING CLEARANCE.
  - C) ALL INFORMATION IS SUBJECT TO CHANGE.

GENERAL INFORMATION:

- EACH LANDING ENTRANCE SHALL BE SUPPLIED AS A FINISHED ASSEMBLY WITH DOOR AND FRAME BLANKED, REINFORCED, DRILLED AND TAPPED FOR ALL COMPONENTS DETAILED, READY FOR INSTALLATION.
- FRAMES SHALL BE 16 GA, FULLY WELDED CONSTRUCTION WITH ALL WELDED JOINTS GROUND TO A SMOOTH, UNIFORM FINISH,
- DOORS SHALL BE 18 GA., 2" THICK, SWINGING, FLUSH, STEEL REINFORCED CONSTRUCTION COMPLETE WITH GLASS LITE(S) AS INDICATED.
- DOORS/FRAMES FABRICATED WITH GALVANNEALED PRODUCT A40 COATED WITH PRIMER PAINT WITH SOME FACTORY APPLIED TOUCH-UP. REFER TO OUR INSTRUCTIONS IN MANUAL 000919 TO PAINT OVER THE PRIMER.
- 1.5 HOURS UL/ULC LABELLED ENTRANCES PROVIDED AS INDICATED.
- AUTO DOOR: COMMANDER IS PROVIDED.

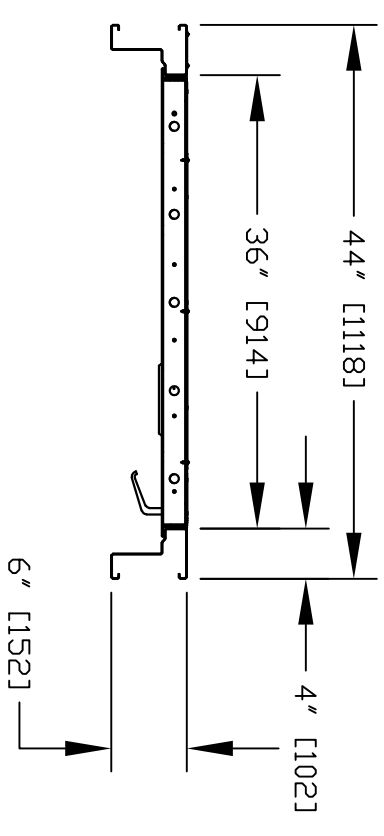

HORIZONTAL SECTION

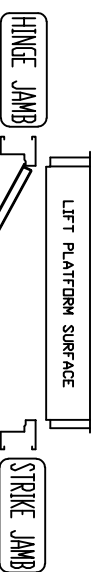

PRODDOR 36"  
AUTOMATIC RH

CUSTOMER: \_\_\_\_\_  
 PROJECT: \_\_\_\_\_  
 ADDRESS: \_\_\_\_\_  
 DATE: MM/DD/YY  
 REVISION DATE: 10/12/22  
 COMPLETED BY: SYED

Part No. \_\_\_\_\_  
 Variant No. \_\_\_\_\_

JOB No. JOB NUMBER 1 OF 1