

FRONT VIEW

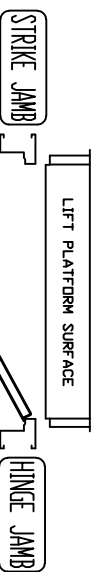
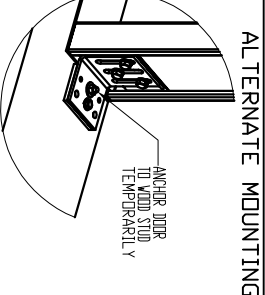
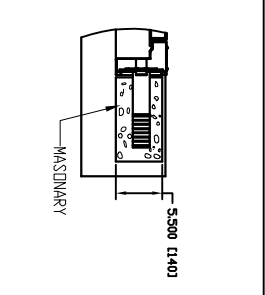
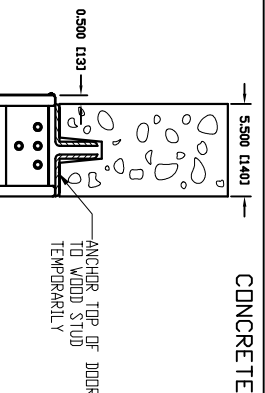
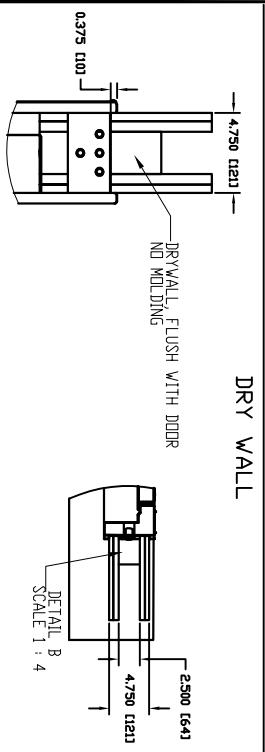

LEFT HAND SWING

- NOTES:
- A) DRYWALL OR PARGING (BY OTHERS)AS REQ'D.
 - B) SEE DATASHEET OF THE INSTALLATION DRAWING FOR LANDING ENTRANCE SCHEDULE AND RUNNING CLEARANCE.
 - C) ALL INFORMATION IS SUBJECT TO CHANGE.

GENERAL INFORMATION:

- EACH LANDING ENTRANCE SHALL BE SUPPLIED AS A FINISHED ASSEMBLY WITH DOOR AND FRAME BLANKED, REINFORCED,DRILED AND TAPPED FOR ALL COMPONENTS DETAILED, READY FOR INSTALLATION.
- FRAMES SHALL BE 16 GA.,FULLY WELDED CONSTRUCTION WITH ALL WELDED JOINTS GROUND TO A SMOOTH, UNIFORM FINISH,
- DOORS SHALL BE 18 GA., 2" THICK, SWINGING, FLUSH, STEEL REINFORCED CONSTRUCTION COMPLETE WITH GLASS LITE(S) AS INDICATED.
- DOORS/FRAMES FABRICATED WITH GALVANNEALED PRODUCT A40 COATED WITH PRIMER PAINT WITH SOME FACTORY APPLIED TOUCH-UP. REFER TO OUR INSTRUCTIONS IN MANUAL 000919 TO PAINT OVER THE PRIMER.
- 1.5 HOURS UL/ULC LABELLED ENTRANCES PROVIDED AS INDICATED.
- MANUAL DOOR: HYDRAULIC DOOR CLOSER PROVIDED.

HORIZONTAL SECTION

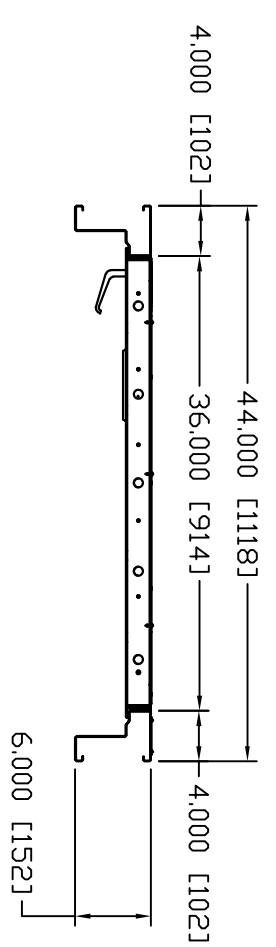

PRODDOR 36"
MANUAL LH

CUSTOMER:	DATE:
PROJECT:	REVISION DATE:
ADDRESS:	COMPLETED BY:

Part No. _____
Variant No. _____

JOB No. _____
JOB NUMBER 1

SHEET No. 1 OF 1