

**PROVISION BY OTHERS ALL DOORS**

- DRYWALL OR PARGING AROUND DOOR
- FRAMES AROUND DOOR SHALL BE WOOD CONSTRUCTION WITH ALL EDGES AND JOINTS SANDED TO A SMOOTH, FINAL PAINT
- FINISH MOLDING AROUND DOOR FRAME
- SEE DATASHEET OF THE INSTALLATION DRAWING FOR LANDING ENTRANCE SCHEDULE.

**ADD. PROVISION FOR DOOR SLAB BY OTHERS**

- DOOR SHALL BE SOLID-CORE, SWINGING TYPE
- 1.75 THICK, 36" x 96" DOOR SLAB
- DUMMY DOOR HANDLE
- SEE BELOW FOR CUT OUT LIST FOR DOOR BY OTHERS

NOTE: ALL INFORMATIONS IS SUBJECT TO CHANGE.

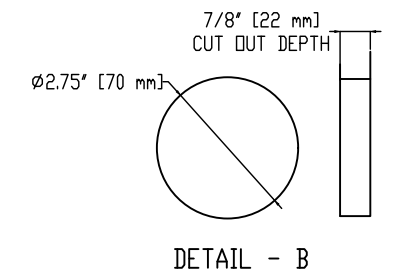
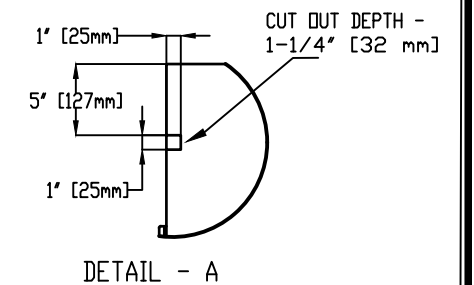
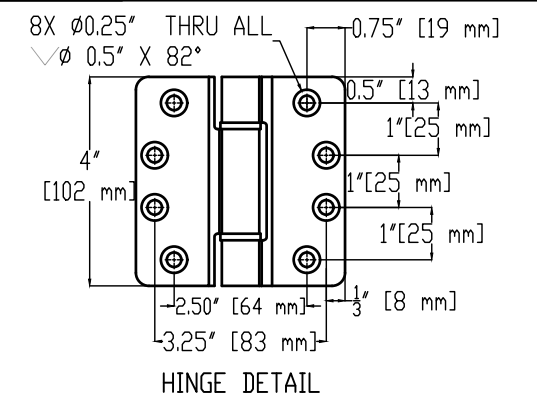
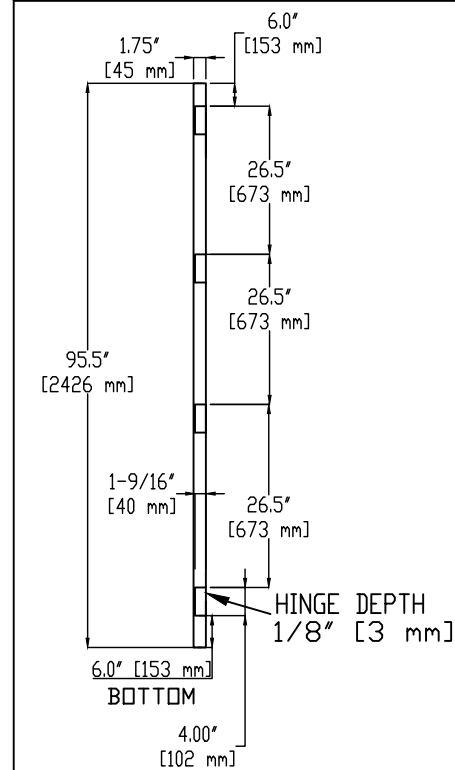

**DOOR SLAB HINGE PATTERN**

- CUT OUT LIST IN PROVISION BY OTHERS :-
- 1- HINGE CUT OUT
  - 2- PULL HANDLE CUT OUT (A17.1 ONLY)
  - 3- EMERGENCY LEVER CUT OUT FOR PORTA-LOCK

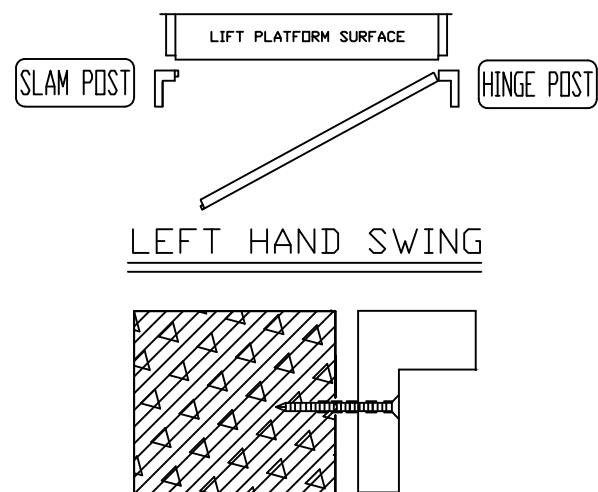

**DOOR PANEL TYPE**

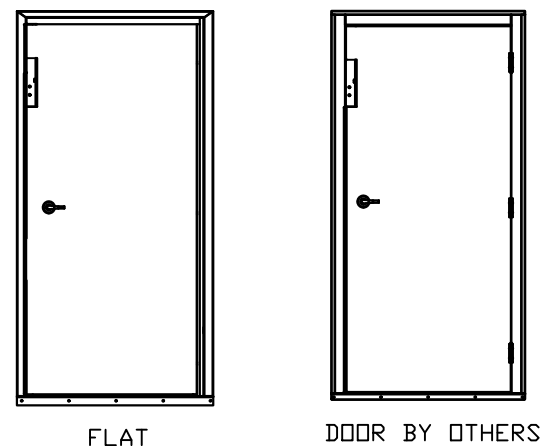

**HORIZONTAL SECTION DETAIL**

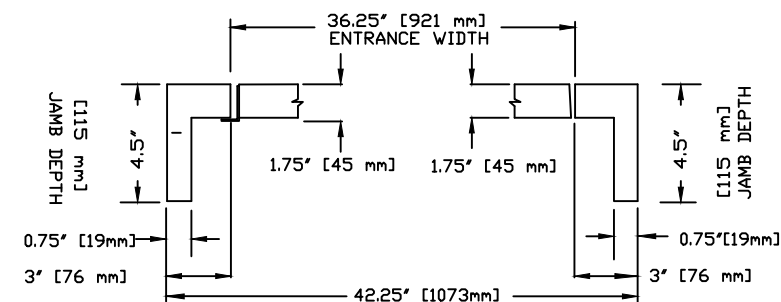

36x96" MANUAL WOODEN LH DOOR

CUSTOMER:

PROJECT:

ADDRESS:

DATE:

REVISION DATE:

COMPLETED BY:

Part No. \_\_\_\_\_

Variant No. \_\_\_\_\_



JOB No. \_\_\_\_\_ SHEET No. 1 OF 1