

DOOR ATTACHEMENT HARDWARE
(5X) #8 X 3 FH SCREWS

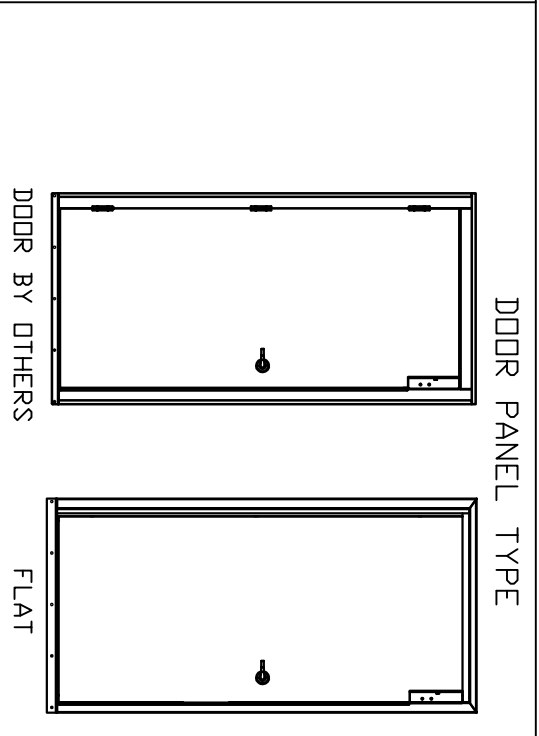

42x84" MANUAL WOODEN RH DOOR

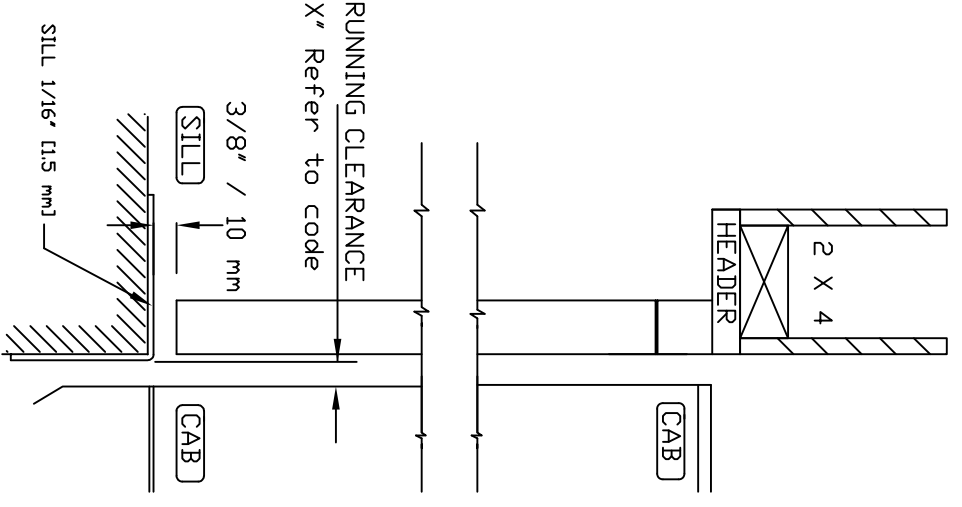

VERTICAL SECTION

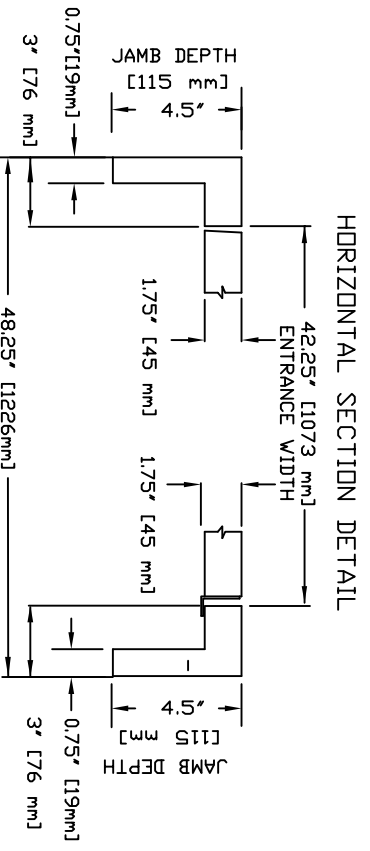

HORIZONTAL SECTION DETAIL

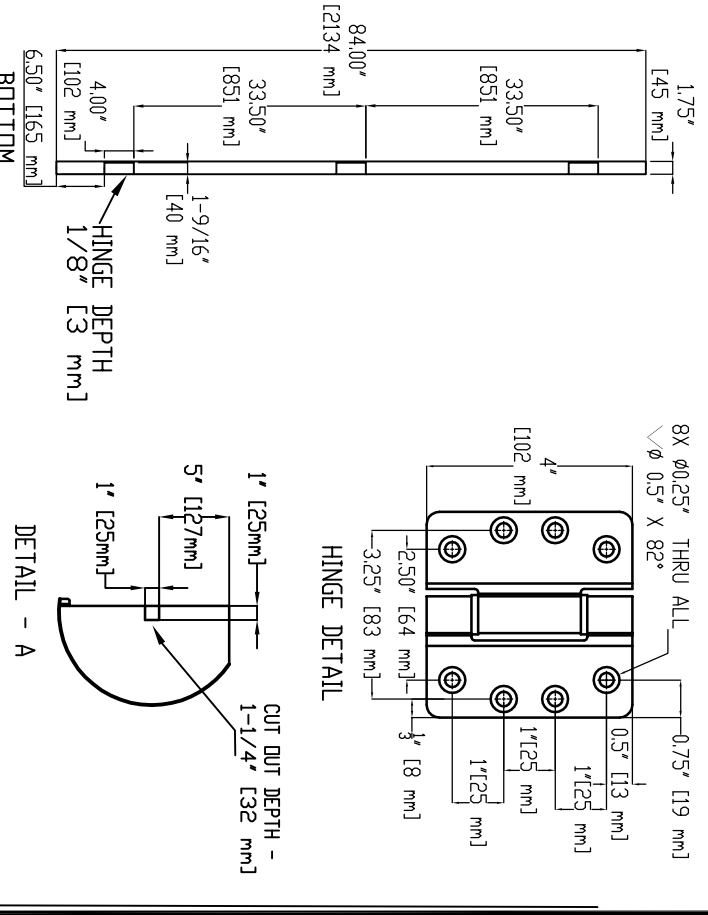

DETAIL - A

- CUT OUT LIST IN PROVISION BY OTHERS -
- 1- HINGE CUT OUT
 - 2- PULL HANDLE CUT OUT (A17.1 ONLY)
 - 3- EMERGENCY LEVER CUT OUT FOR PORTA-LOCK

DETAIL - B

- PROVISION BY OTHERS ALL DOORS
- DRYWALL OR PARGING AROUND DOOR
 - FRAMES AROUND DOOR SHALL BE WOOD CONSTRUCTION WITH ALL EDGES AND JOINTS SANDED TO A SMOOTH, FINAL PAINT
 - FINISH MOLDING AROUND DOOR FRAME
 - SEE DATASHEET OF THE INSTALLATION DRAWING FOR LANDING ENTRANCE SCHEDULE.
- ADD, PROVISION FOR DOOR SLAB BY OTHERS
- DOOR SHALL BE SOLID-CORE, SWINGING TYPE
 - 1.75" THICK, 42" x 84" DOOR SLAB
 - DUMMY DOOR HANDLE
- SEE BELOW FOR CUT OUT LIST FOR DOOR BY OTHERS
- NOTE: ALL INFORMATIONS IS SUBJECT TO CHANGE.

CUSTOMER: _____
PROJECT: _____
ADDRESS: _____

DATE: MM/DD/YY
REVISION DATE: MM/DD/YY
COMPLETED BY: _____

Part No. _____
Variant No. _____

JOB No. _____
JOB NUMBER 1 OF 1

SHEET No. 1