

PROVISIONS BY OTHERS

**\*GENERAL**  
 HOISTWAY – THE HOISTWAY MUST BE IN ACCORDANCE WITH SAFETY CODE FOR ELEVATORS AND ESCALATORS (ASME A17.1) AND ALL STATE AND LOCAL CODES.  
 PLUMB HOISTWAY – DUE TO CLOSE RUNNING CLEARANCES OVER/AGENT MUST ENSURE THAT HOISTWAY AND PIT (WHERE PROVIDED) ARE LEVEL, PLUMB AND SQUARE AND ARE IN ACCORDANCE WITH THE DIMENSIONS ON THESE DRAWINGS.  
 MINIMUM OVERHEAD CLEARANCE – OWNER/AGENT MUST ENSURE MINIMUM OVERHEAD CLEARANCE IS IN COMPLIANCE WITH CODES.  
 CONSTRUCTION SITE – OWNER/AGENT TO PROVIDE ALL MASONRY, CARPENTRY AND BRICKWORK AS REQUIRED AND SHALL PATCH AND MAKE GOOD (INCLUDING FINISH PAINTING) ALL AREAS WHERE WALLS/FLOORS MAY REQUIRE TO BE CUT, DRILLED OR ALTERED IN ANY WAY TO PERMIT THE PROPER INSTALLATION OF THE LIFT.  
 DIMENSIONS – CONTRACTOR/CUSTOMER TO VERIFY ALL DIMENSIONS AND REPORT ANY DISCREPANCIES TO OUR OFFICE IMMEDIATELY.

**\*STRUCTURAL**  
 FLOOR/SUPPORT WALL LOADS – STRUCTURE TO ANCHOR A CRANK SHAFT AND SAFETY HARNESSES, WHERE APPLICABLE/NEEDED, TO BE PROVIDED BY CONTRACTOR. CONTRACTOR TO ASSURE THAT BUILDING AND SHAFT WILL SAFELY SUPPORT ALL LOADS IMPROSED BY THE LIFT EQUIPMENT. REFER TO THE TABLES ON THIS DRAWING FOR LOADS IMPROSED BY THE EQUIPMENT.  
 \*MACHINE ROOM (WHERE REQUIRED)  
 LOCATION / ACCESS – MACHINE ROOM LOCATED AT THE LOWEST LEVEL ADJACENT TO HOISTWAY, UNLESS SHOWN OTHERWISE ON THE LAYOUT DRAWINGS. FIELD ADJUSTMENT BY INSTALLER MAY BE NECESSARY TO MEET JOB SITE CONDITIONS OR REGULATIONS.  
 MACHINE ROOM DOOR IS TO BE LOCKABLE AND IS TO MEET THE REQUIREMENTS OF THE AUTHORITY HAVING JURISDICTION.  
 SLEEVES FOR ELECTRIC LINES – FROM MACHINE ROOM TO HOISTWAY AS REQUIRED. POSITION PER INSTALLER'S INSTRUCTIONS.

**\*ELECTRICAL**  
 OWNER SUPPLY (SEE SPECIFICATIONS) LOCKABLE FUSED DISCONNECT WITH ADJUNCT CONTACT TO BREAK THE BATTERY FEED OR CIRCUIT BREAKERS WITH A FUSE BREAKER FOR BATTERY FEED REQUIRED. DISCONNECT WITH ELECTRICAL CODE OF MACHINE ROOM DOOR LOCATED ON WALL ON LOCK JAMB SIDE OF MACHINE ROOM DOOR. PERMANENT POWER BEFORE INSTALLATION CAN BEGIN. PERMANENT POWER MUST BE SUPPLIED.  
 LIGHTING – THE ILLUMINATION SHALL BE NOT LESS THAN 200 LX (19 FOT) AT THE FLOOR LEVEL IN ALL MACHINE ROOMS AND MACHINERY SPACES. ENSURE AT LEAST 100 LX (10 FOT) AMBIENT LIGHTING OVER LIFT AREA. PHONE – NEED A DEDICATED PHONE LAND LINE.

**TABLE 3**

DISCONNECT	THEIR DEAF	VOLTS	PHASE	FLA	
MONITOR & EQUIP	60 AMPS	40 AMPS	220 volt	Single Phase	350 AMPS
CAB LIGHTS	15 AMPS	115 V	Single Phase		

**\*ENTRANCES**  
 FASCIA PANEL BELOW UPPER LEVEL ENTRANCE – WHERE REQUIRED, FASCIA PANEL MUST BE FASTENED TO A SOLID WALL AND BE PERPENDICULAR TO THE FLOOR AND WALLS. HOISTWAY FASCIA IS NOT SELF-SUPPORTING FOR LONG. CONTINUOUS RUNS VOID OF ENTRANCES. ADEQUATE SUPPORT FOR THE FASCIA MUST BE PROVIDED.  
 NOTE: LIFTING BEAM, A 4000LB MIN SWL BEAM MUST BE PROVIDED IN THE OVERHEAD BEAM TO BE POSITIONED AS SHOWN IN POSITION 108" OVERHEAD OF BEAM AT 104" & BEAM MUST BE TEMPORARY.

**NOTE C**  
 ALL INFORMATION IS SUBJECT TO CHANGE.  
 PLEASE REFERENCE OUR ON-LINE DRAWINGS AT [WWW.SAVARIA.COM](http://WWW.SAVARIA.COM) FOR THE MOST RECENT UPDATES

L/B LOCATED IN THE H/W CEILING

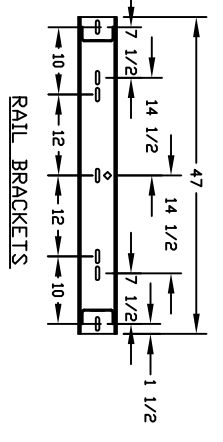
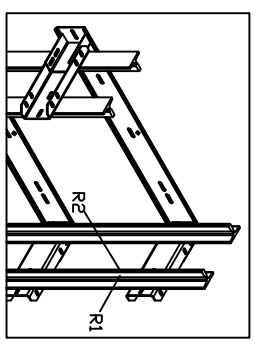
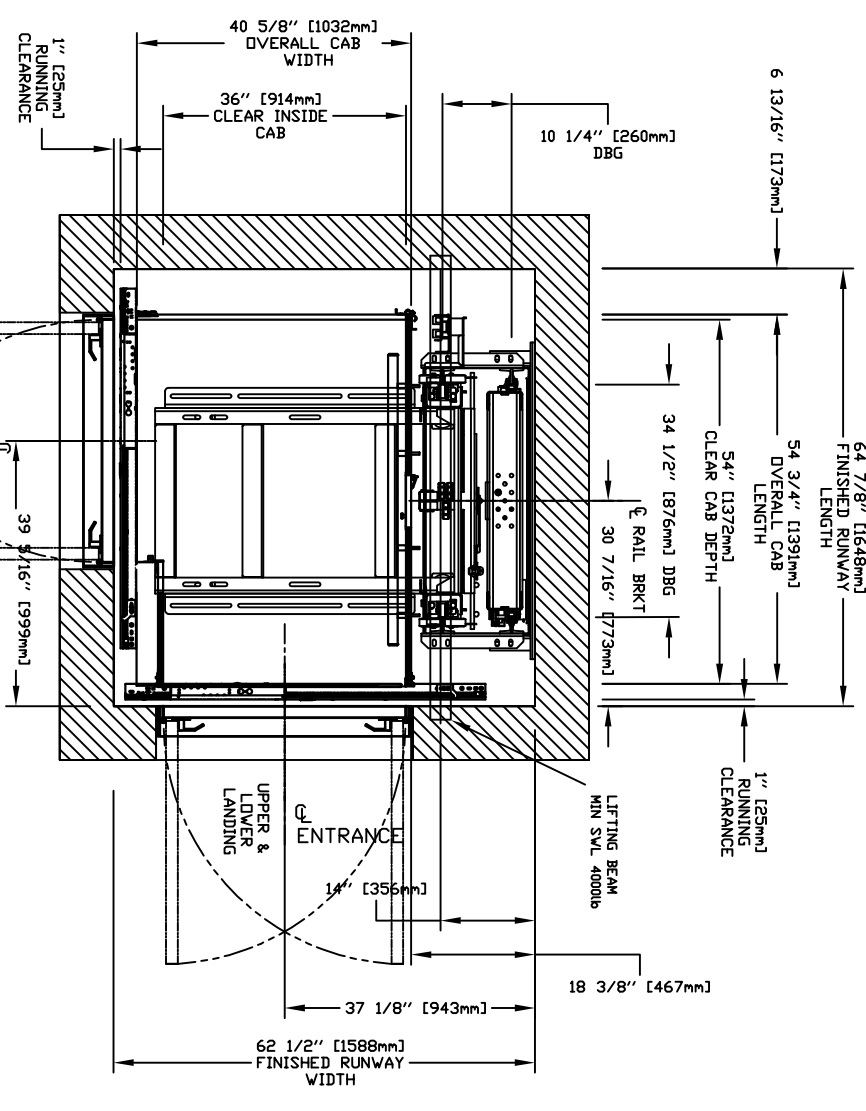
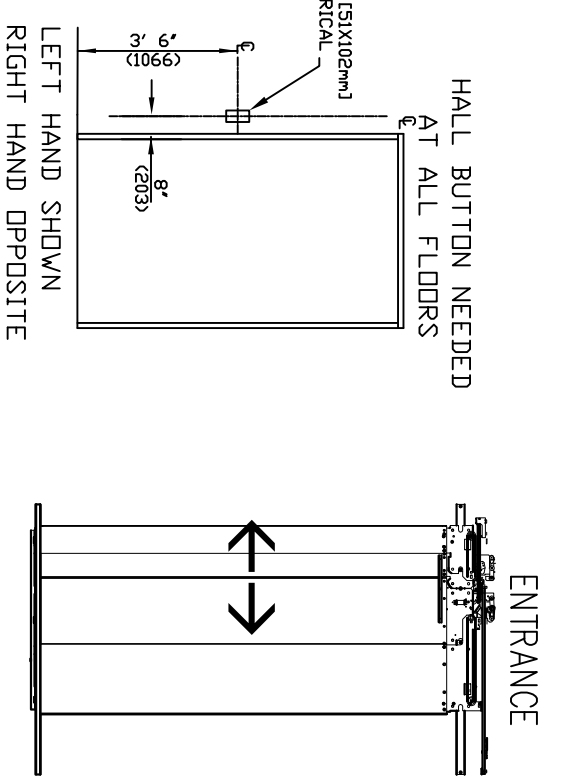
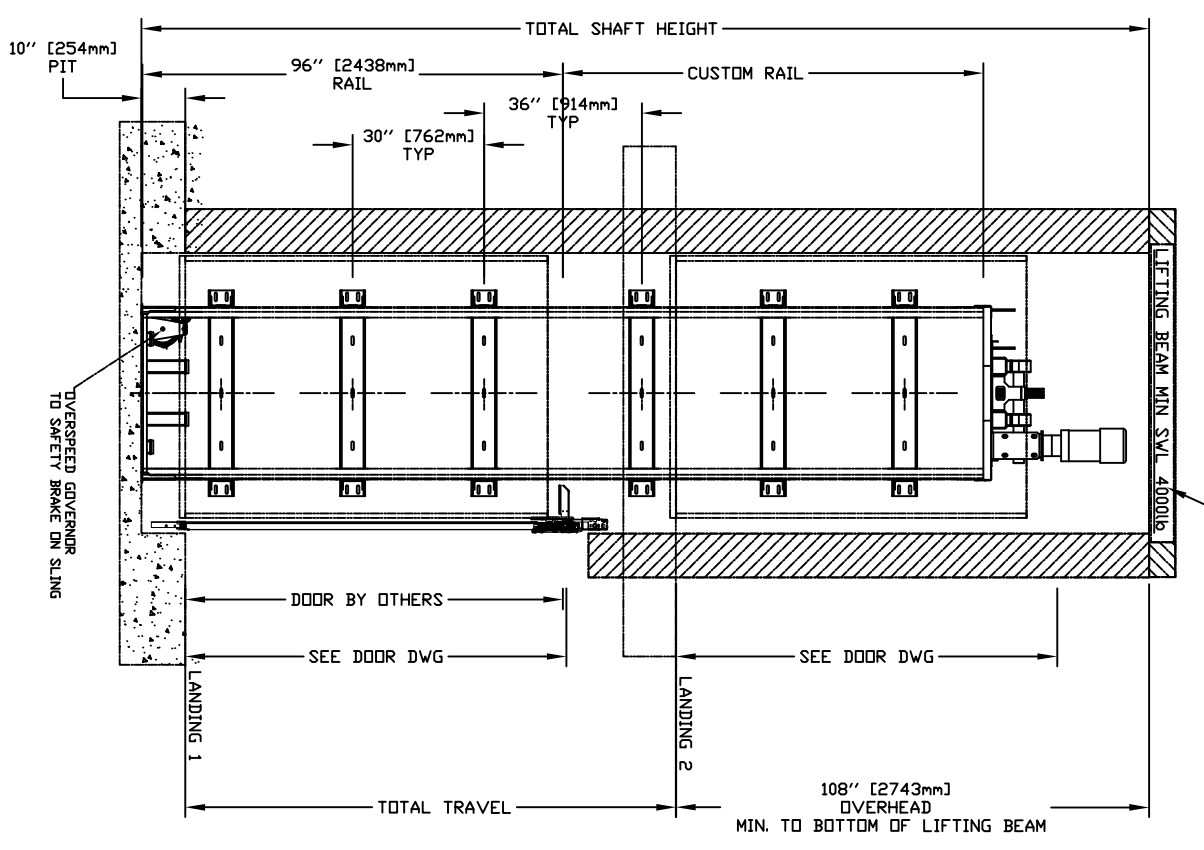

**TABLE 1**

RAIL FORCES	
*R1	*R2
500 lb-f	1570 lb-f
RAIL WEIGHT	80 lbs / ft

FOR TOTAL PULL-OUT FORCE ON RAIL BRACKET, 602 x 780 = 1440 lb-f FOR LOCAL APPLICATION OF PIT LOAD, R1 MUST BE DOUBLED.

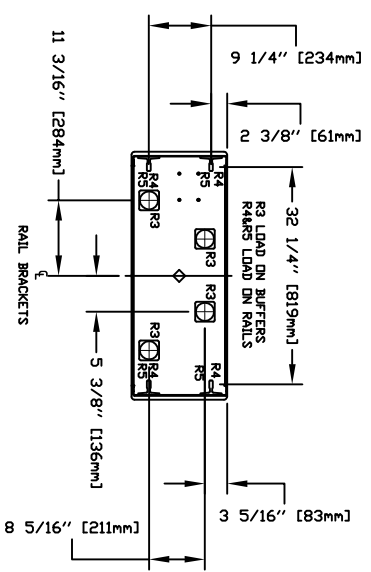

**TABLE 2**

PIT RE-ACTION FORCE	LOADS ON PIT
R3	8000 LBS
R4	3000 LBS
R5	9500 LBS

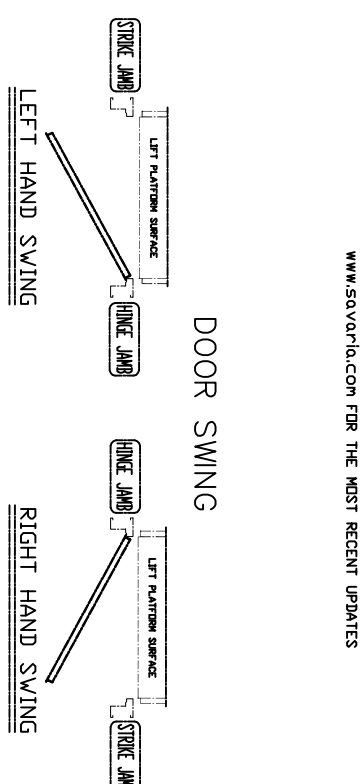

RESIDENTIAL ELEVATOR  
 ZENITH MODEL 36X54 TYPE 3

CUSTOMERS: \_\_\_\_\_ DATE: \_\_\_\_\_  
 PROJECT: \_\_\_\_\_ DESIGN DATE: \_\_\_\_\_  
 LOCATION: \_\_\_\_\_ CONTRACTOR: \_\_\_\_\_  
 SHEET # 1/1

