

PROVISIONS BY OTHERS

GENERAL
 HOST/VA - THE HOST/VA MUST BE IN ACCORDANCE WITH SAFETY CODE FOR ELEVATORS AND ESCALATORS (ASME A17.1) AND ALL STATE AND LOCAL CODES.
 PLUMB HOST/VA - DUE TO CLOSE RUNNING CLEARANCES OVER/AGENT MUST ENSURE THAT HOST/VA AND PIT OVERHEAD PROVIDED THE DIMENSIONS ON THESE DRAWINGS ARE IN ACCORDANCE WITH THE DIMENSIONS ON THESE DRAWINGS.
 MINIMUM CLEARANCE CLEARANCE - OVER/AGENT MUST ENSURE MINIMUM OVERHEAD CLEARANCE IS IN COMPLIANCE WITH CODES.
 CONSTRUCTION SITE - OVER/AGENT TO PROVIDE ALL MASONRY, CONCRETE, FINISH PAINTING AND ALL AREAS WHERE WALLS/FLOORS MAY REQUIRE TO BE CUT, DRILLED OR ALTERED IN ANY WAY TO PERMIT THE PROPER INSTALLATION OF THE LIFT.
 OVERHEAD CLEARANCE - OVER/AGENT TO VERIFY ALL DIMENSIONS AND REPORT ANY DISCREPANCIES TO OUR OFFICE IMMEDIATELY.
 ELECTRICAL
 ELECTRICAL - STRUCTURE TO ANCHOR A GROUNDING/SHIELDING WALL LOADS - STRUCTURE TO ANCHOR A GROUND SHAFI AND SAFETY HARNESSES, WHERE APPLICABLE, REQUIRED TO BE PROVIDED BY CONTRACTOR. CONTRACTOR TO ASSURE THAT BUILDING AND SHAFI WILL SAFELY SUPPORT ALL LOADS IMPOSED BY THE LIFT EQUIPMENT REFER TO THE TABLES ON THIS DRAWING FOR LOADS IMPOSED BY THE EQUIPMENT.
 MACHINERY ROOM (WHERE REQUIRED)
 LEADLINE CLEARANCE - MACHINE ROOM (WHERE REQUIRED) THE LEADLINE CLEARANCE SHALL BE PROVIDED BY THE CONTRACTOR TO THE LAYOUT DRAWINGS. FIELD ADJUSTMENT BY INSTALLER MAY BE NECESSARY TO MEET JOB SITE CONDITIONS OR REGULATIONS.
 MACHINE ROOM DOOR IS TO BE LOCKABLE AND IS TO MEET THE REQUIREMENTS FOR LOCKS IMPOSED BY THE REGULATIONS.
 SLEEVES FOR ELECTRICAL LINES - FROM MACHINE ROOM TO HOST/VA AS REQUIRED. POSITION PER INSTALLERS INSTRUCTIONS.
 ELECTRICAL
 OVERHEAD CLEARANCE - OVER/AGENT MUST ENSURE MINIMUM OVERHEAD CLEARANCE IS IN COMPLIANCE WITH CODES.
 CONSTRUCTION SITE - OVER/AGENT TO PROVIDE ALL MASONRY, CONCRETE, FINISH PAINTING AND ALL AREAS WHERE WALLS/FLOORS MAY REQUIRE TO BE CUT, DRILLED OR ALTERED IN ANY WAY TO PERMIT THE PROPER INSTALLATION OF THE LIFT.
 OVERHEAD CLEARANCE - OVER/AGENT TO VERIFY ALL DIMENSIONS AND REPORT ANY DISCREPANCIES TO OUR OFFICE IMMEDIATELY.
 ELECTRICAL
 ELECTRICAL - STRUCTURE TO ANCHOR A GROUND SHAFI AND SAFETY HARNESSES, WHERE APPLICABLE, REQUIRED TO BE PROVIDED BY CONTRACTOR. CONTRACTOR TO ASSURE THAT BUILDING AND SHAFI WILL SAFELY SUPPORT ALL LOADS IMPOSED BY THE LIFT EQUIPMENT REFER TO THE TABLES ON THIS DRAWING FOR LOADS IMPOSED BY THE EQUIPMENT.
 MACHINERY ROOM (WHERE REQUIRED)
 LEADLINE CLEARANCE - MACHINE ROOM (WHERE REQUIRED) THE LEADLINE CLEARANCE SHALL BE PROVIDED BY THE CONTRACTOR TO THE LAYOUT DRAWINGS. FIELD ADJUSTMENT BY INSTALLER MAY BE NECESSARY TO MEET JOB SITE CONDITIONS OR REGULATIONS.
 MACHINE ROOM DOOR IS TO BE LOCKABLE AND IS TO MEET THE REQUIREMENTS FOR LOCKS IMPOSED BY THE REGULATIONS.
 SLEEVES FOR ELECTRICAL LINES - FROM MACHINE ROOM TO HOST/VA AS REQUIRED. POSITION PER INSTALLERS INSTRUCTIONS.

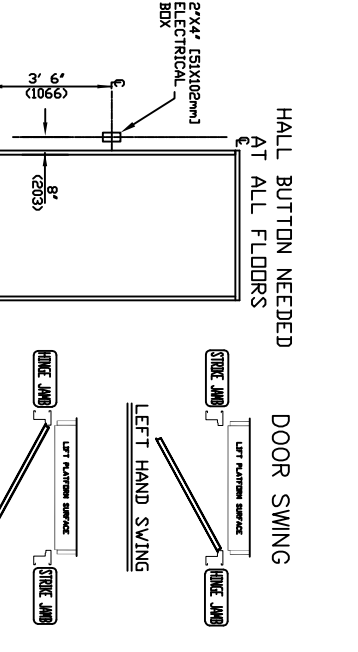
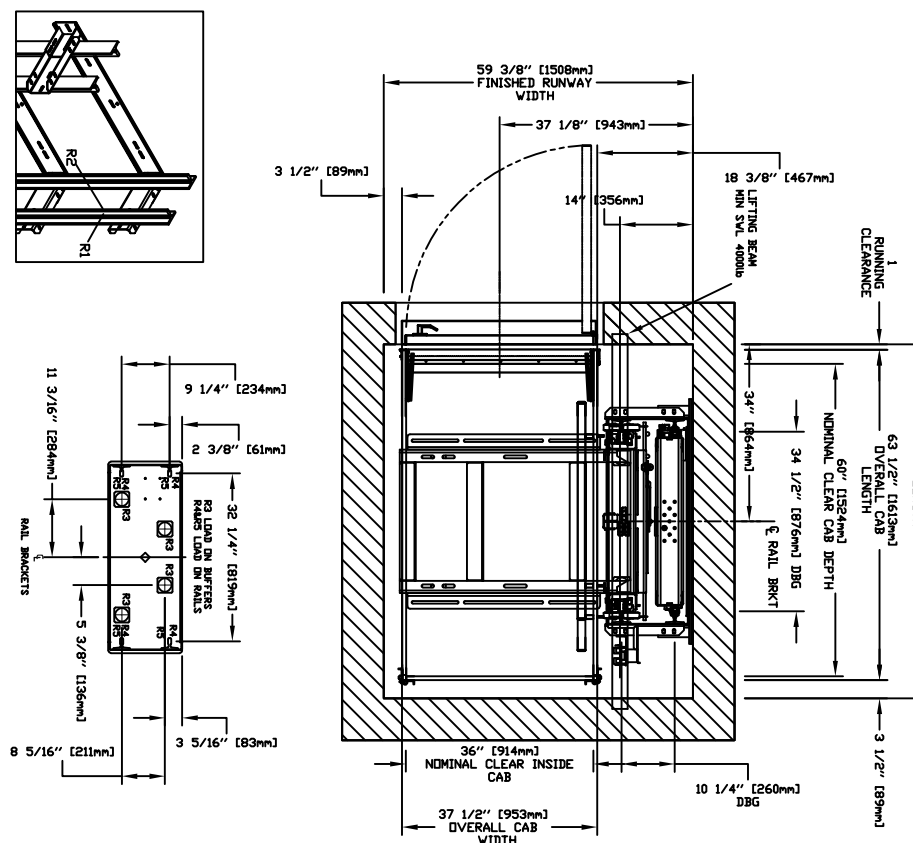
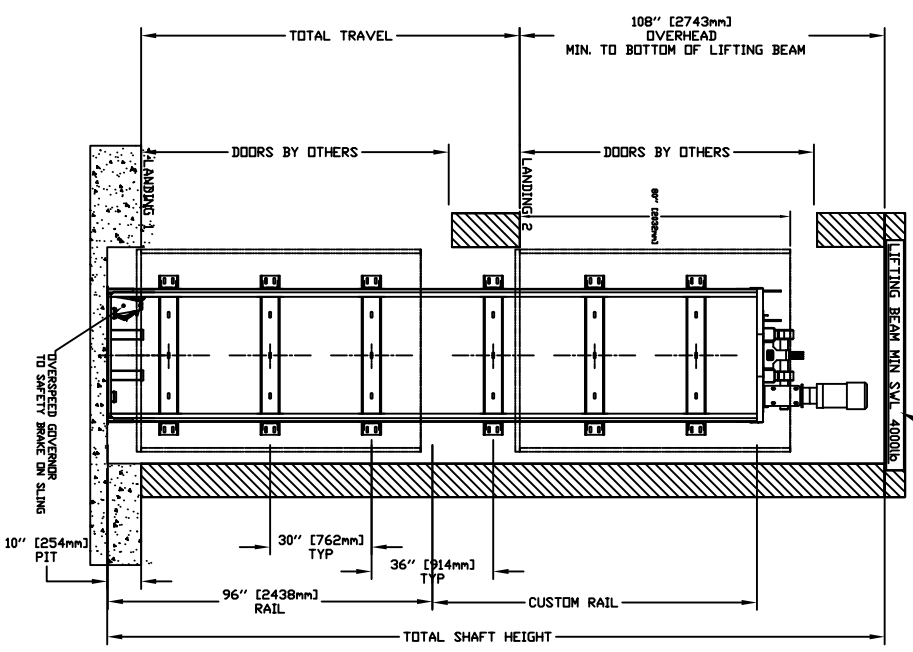

TABLE 1
 RAIL BRACKETS

7 1/2"	14 1/2"	14 1/2"	7 1/2"	1 1/2"
10"	12"	12"	10"	

TABLE 2
 LOADS ON PIT

PIT RE-ACTION FORCE	LOADS
R3	8000 LBS
R4	3900 LBS
R5	9500 LBS

TABLE 1
 RAIL FORCES

RAIL WEIGHT	500 Lbf	1570 Lbf	164
*R1			
*R2			

FOR TOTAL PULL-OUT FORCE ON RAIL BRACKET, FOR LOCAL APPLICATION OF PIT LOAD, R1 MUST BE DOUBLED.

NOTE C
 ALL INFORMATION IS SUBJECT TO CHANGE. PLEASE REFERENCE OUR ON-LINE DRAWINGS AT WWW.SAVARIA.COM FOR THE MOST RECENT UPDATES

RESIDENTIAL ELEVATOR
 ZENITH MODEL 36X60 TYPE 1L

CUSTOMER:	DATE:
PROJECT:	DATE:
LOCATION:	DATE:

THE INFORMATION CONTAINED HEREIN IS THE EXCLUSIVE PROPERTY OF SAVARIA.

1/1